We Wish You A Merry Christmas
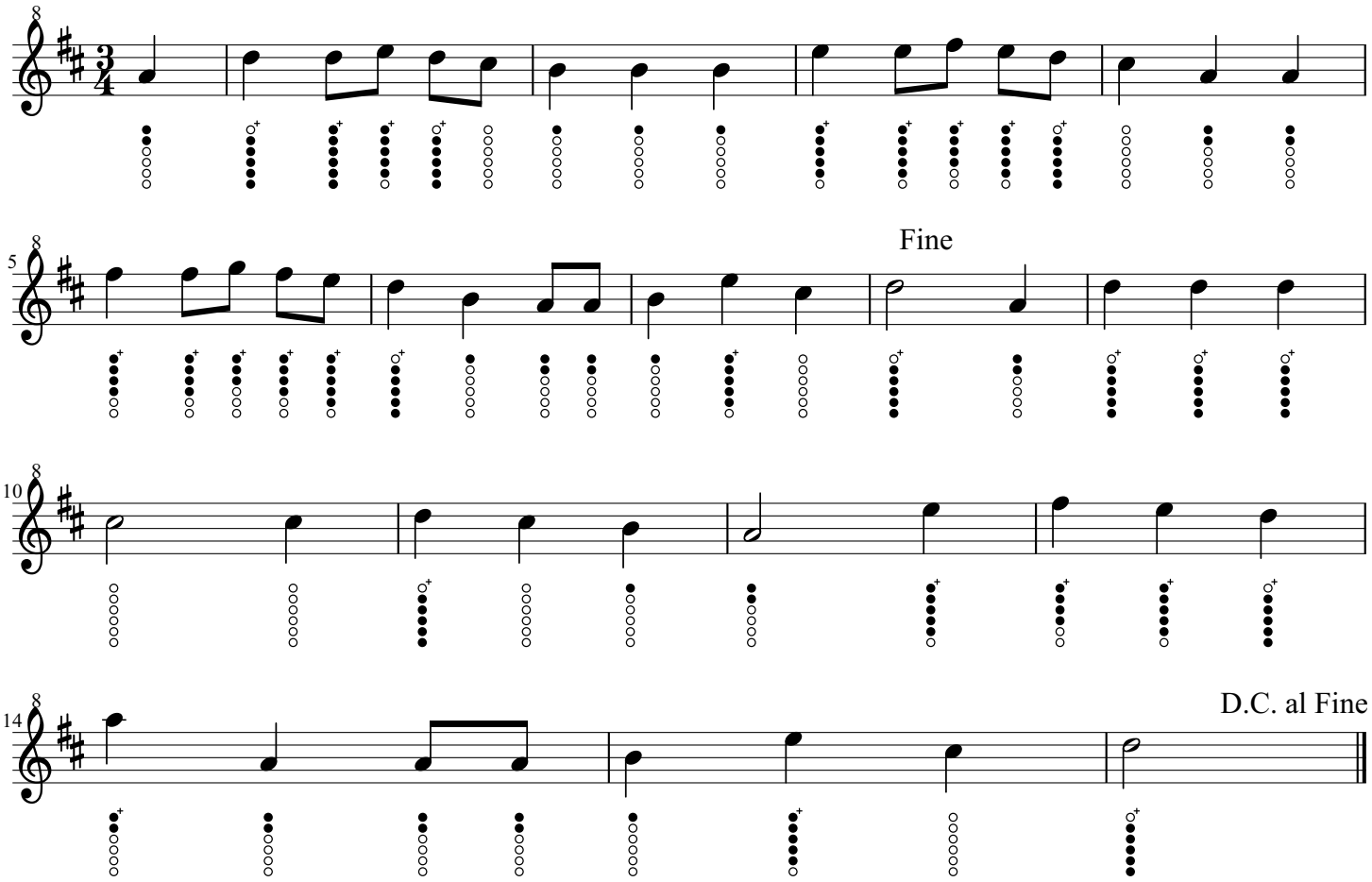
Christmas Carol